VISIT…

LANZAROTE Caliente.COM

HEAR ME

Words and Music by CLIF MAGNES
KELLY CLARKSON and KARA DioGUARI

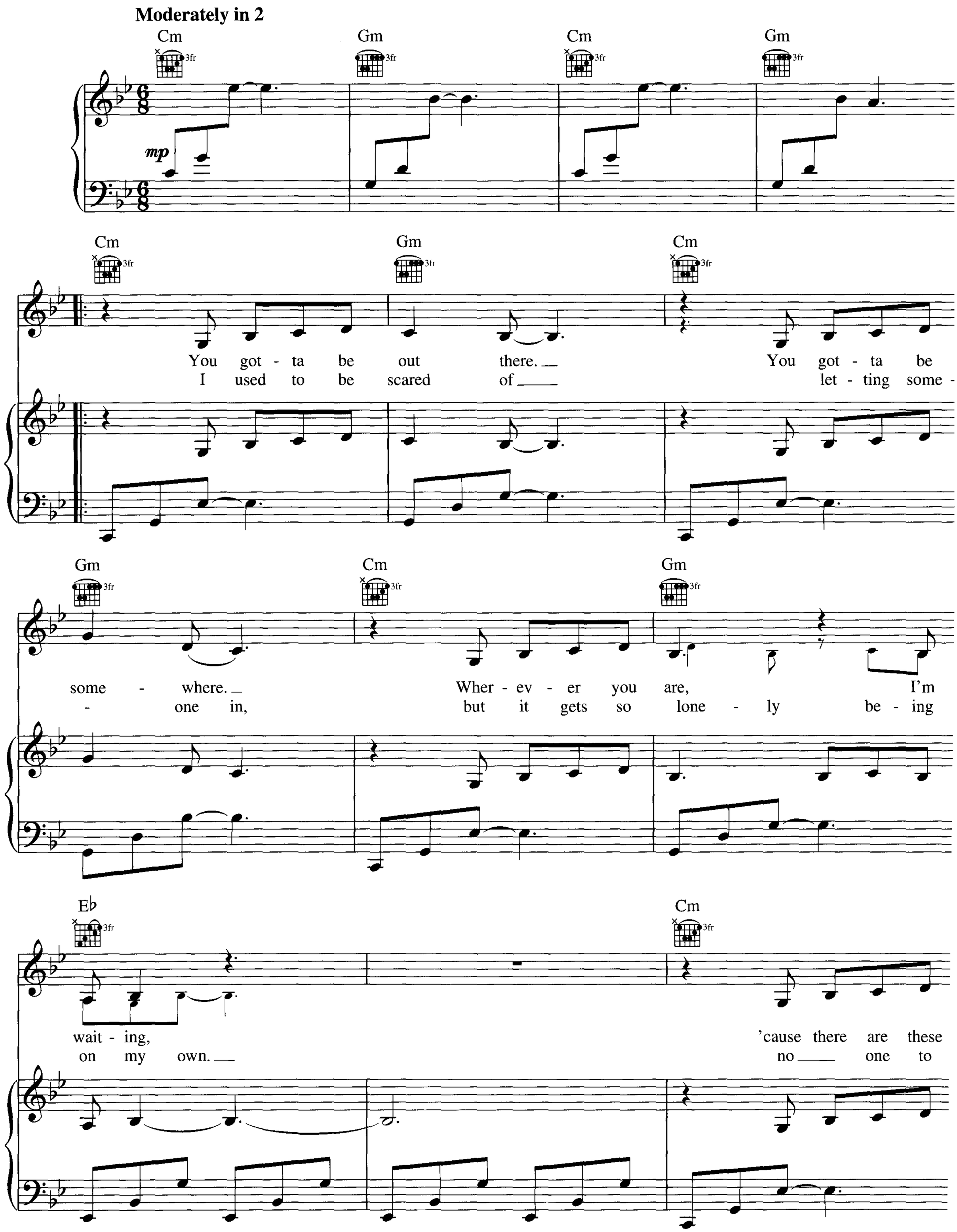

© 2004 EMI APRIL MUSIC INC., BLUE IRON GATE MUSIC, SMELLY SONGS and K'STUFF PUBLISHING
All Rights for BLUE IRON GATE MUSIC and SMELLY SONGS Controlled and Administered by EMI APRIL MUSIC INC.
All Rights Reserved International Copyright Secured Used by Permission

Gm Cm Gm

nights when I sing my - self to sleep,
talk to, and no one to hold me.

Cm Gm E♭

and I'm hop - ing my dreams bring you close to me.
I'm not al - ways strong. Oh, I need you here.

Cm

Are you lis - ten - ing?

G5 E♭5 𝄋 C5

Hear me; I'm cry - ing out, I'm

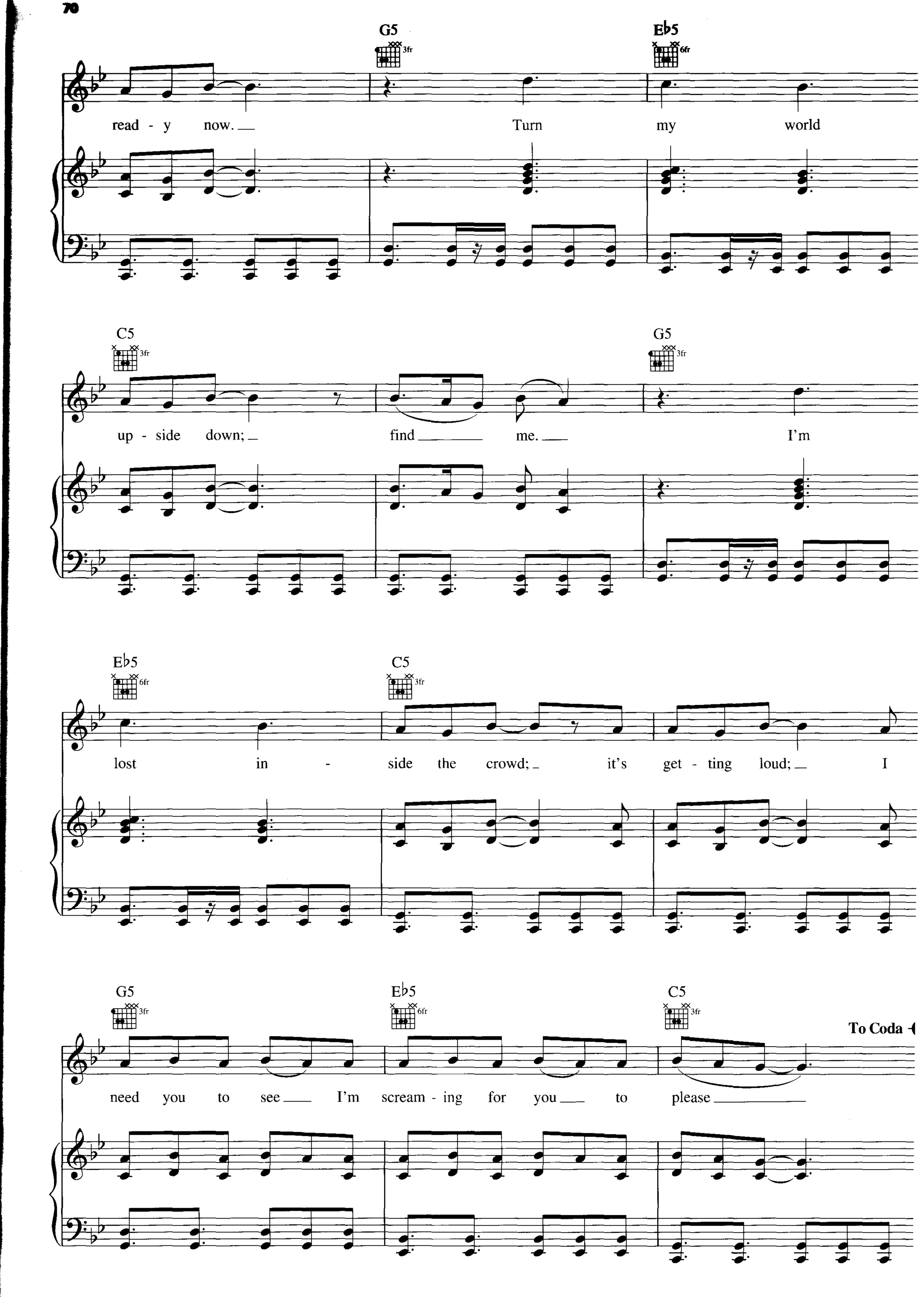
G5
3fr
E♭5
6fr
read - y now.
Turn
my
world
C5
3fr
G5
3fr
up - side down;
find
me.
I'm
E♭5
6fr
C5
3fr
lost in - side the crowd;
it's get - ting loud;
I
G5
3fr
E♭5
6fr
C5
3fr
To Coda
need you to see
I'm scream - ing for you
to please

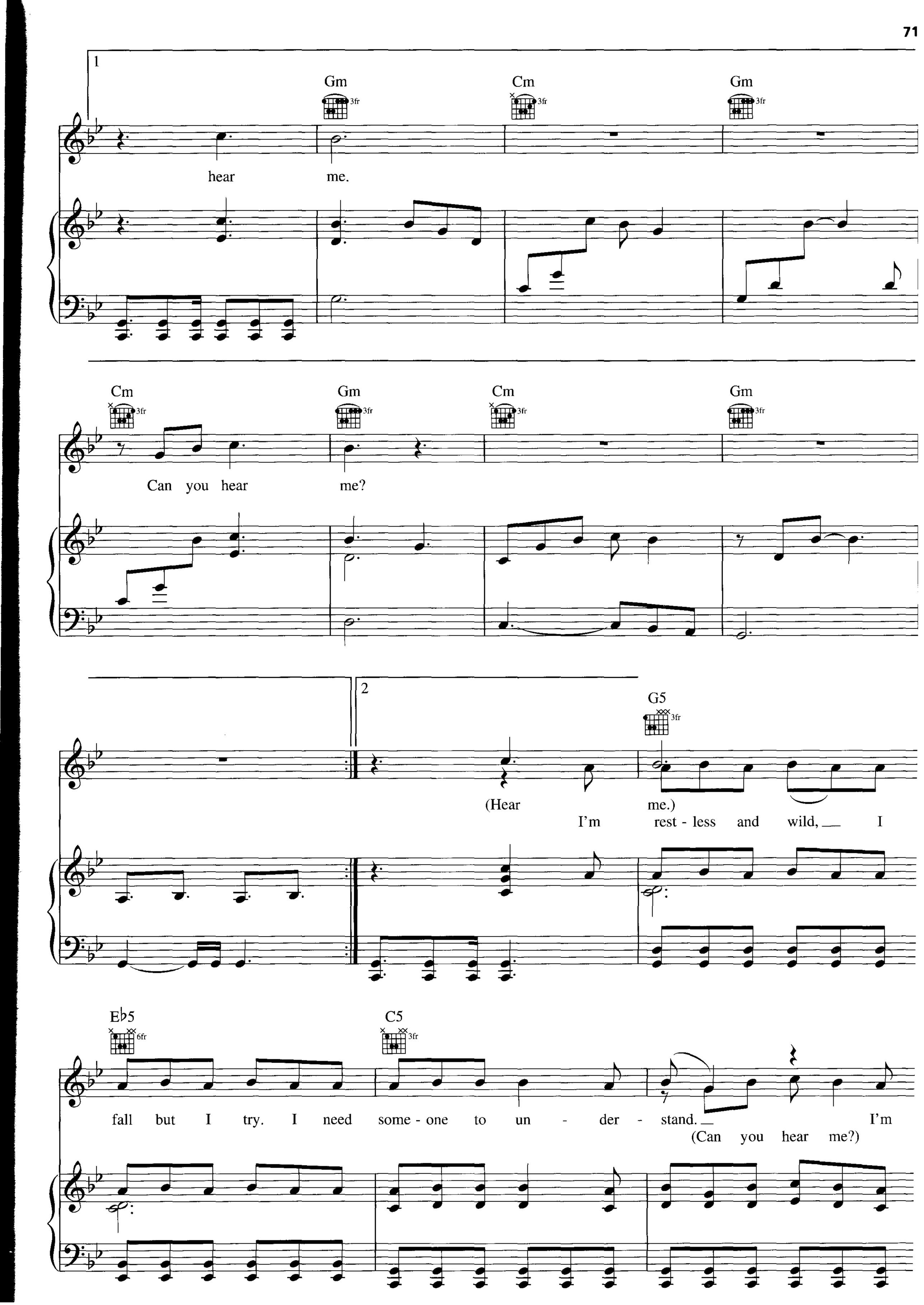
1
Gm
Cm
Gm
hear me.
Cm
Gm
Cm
Gm
Can you hear me?
2
G5
(Hear me.)
I'm rest - less and wild, I
E♭5
C5
fall but I try. I need some - one to un - der - stand.
(Can you hear me?)
I'm

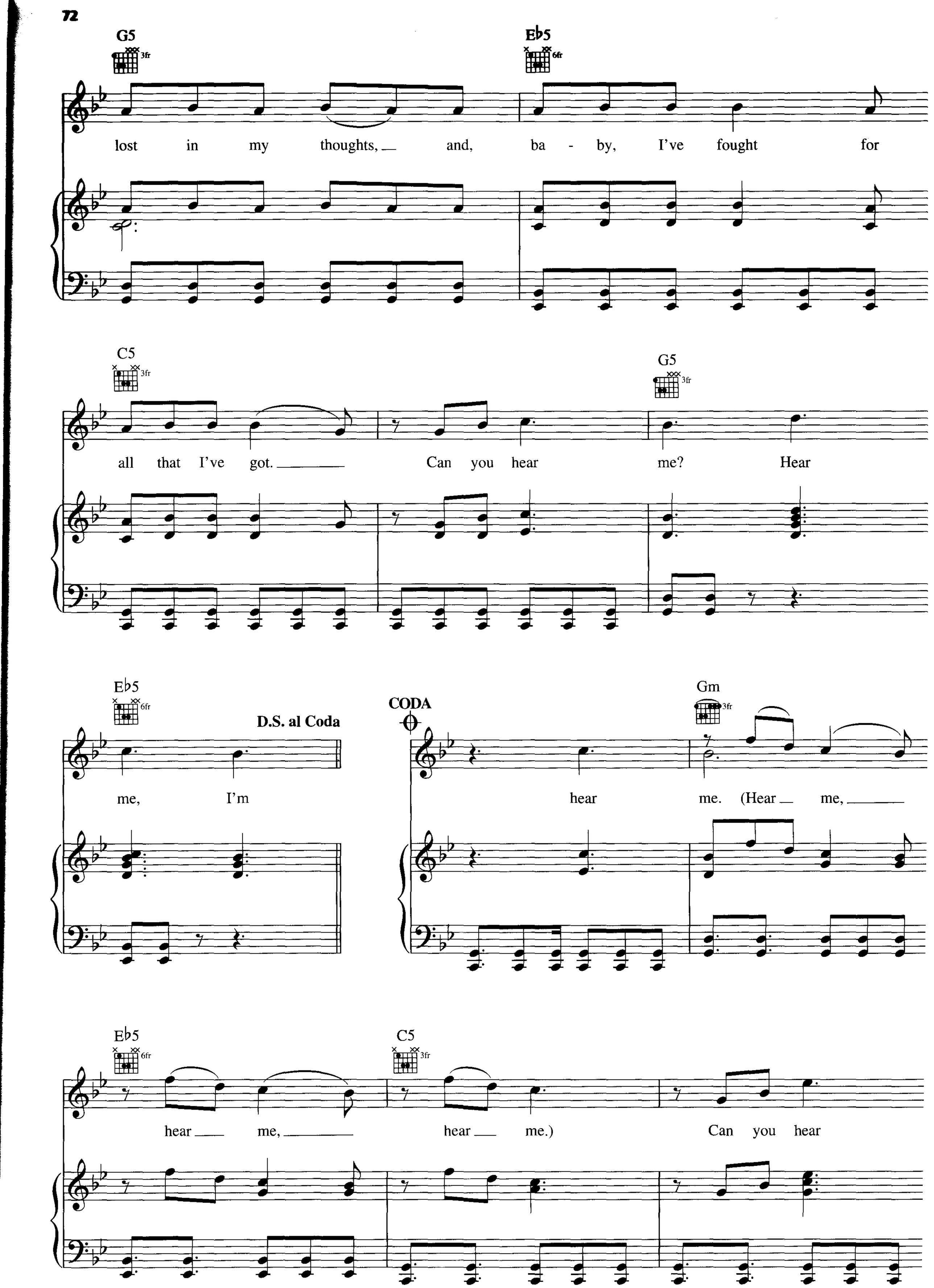
G5
3fr
E♭5
6fr
lost in my thoughts, and, ba - by, I've fought for
C5
3fr
G5
3fr
all that I've got. Can you hear me? Hear
E♭5
6fr
D.S. al Coda
me, I'm
CODA
Gm
3fr
hear me. (Hear me,
E♭5
6fr
C5
3fr
hear me, hear me.) Can you hear

G5 3fr | E♭5 6fr | C5 3fr

me? (Hear me, hear me, hear me.)

G5 3fr | E♭5 6fr

Can you hear me? *Lead vocal ad lib.*

C5 3fr | G5 3fr

Hear me,

E♭5 6fr | C5 3fr | Gsus2

hear me, hear me.